

PLAT OF SURVEY CITIZENS ADDITION – NORTH SIDE PART OF THE SW 1/4 OF SECTION 28 TOWN 1 NORTH, RANGE 15 EAST WALWORTH COUNTY, WISCONSIN



PLAT OF SURVEY

WORK ORDERED BY –
MARVIN SALZMAN
112 W. SCHOOL STREET
SHARON, WI 53585

FARRIS, HANSEN & ASSOCIATES, INC.
ENGINEERING – ARCHITECTURE – SURVEYING
7 RIDGWAY COURT P.O. BOX 437
ELKHORN, WISCONSIN 53121
OFFICE: (262) 723-2088 FAX: (262) 723-5886

REVISIONS

PROJECT NO.
5810
DATE
06/19/01
SHEET NO.
1 OF 1

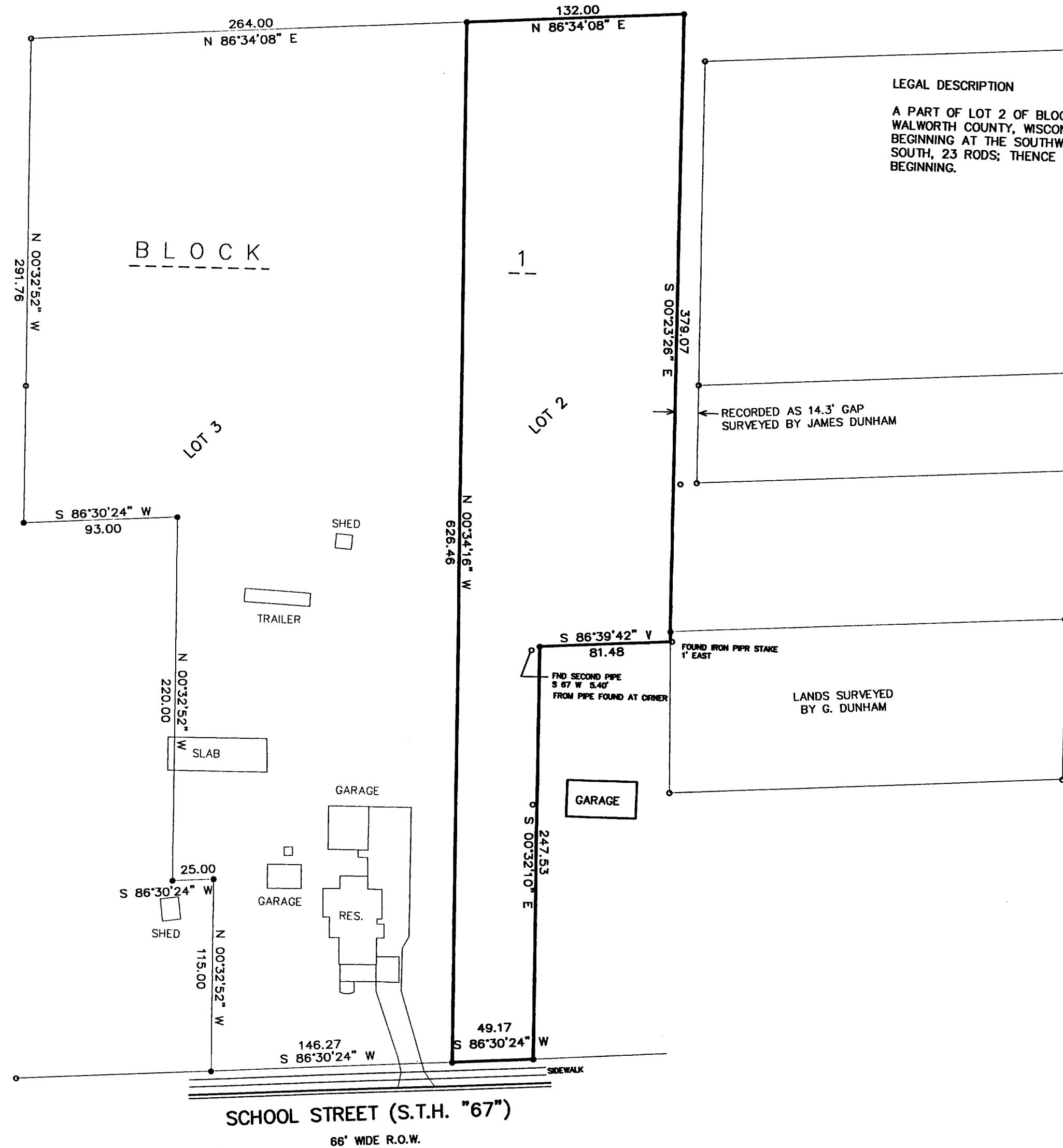

ASSIGNED NORTH LINE SCHOOL STREET
S 86°30'24" W

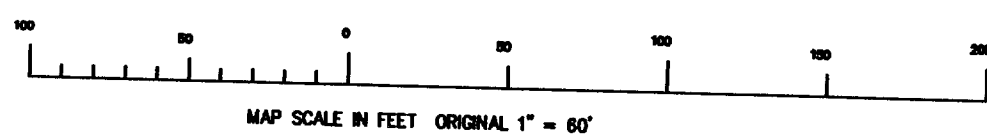

JUN 26 2001

8-355

UCA-7